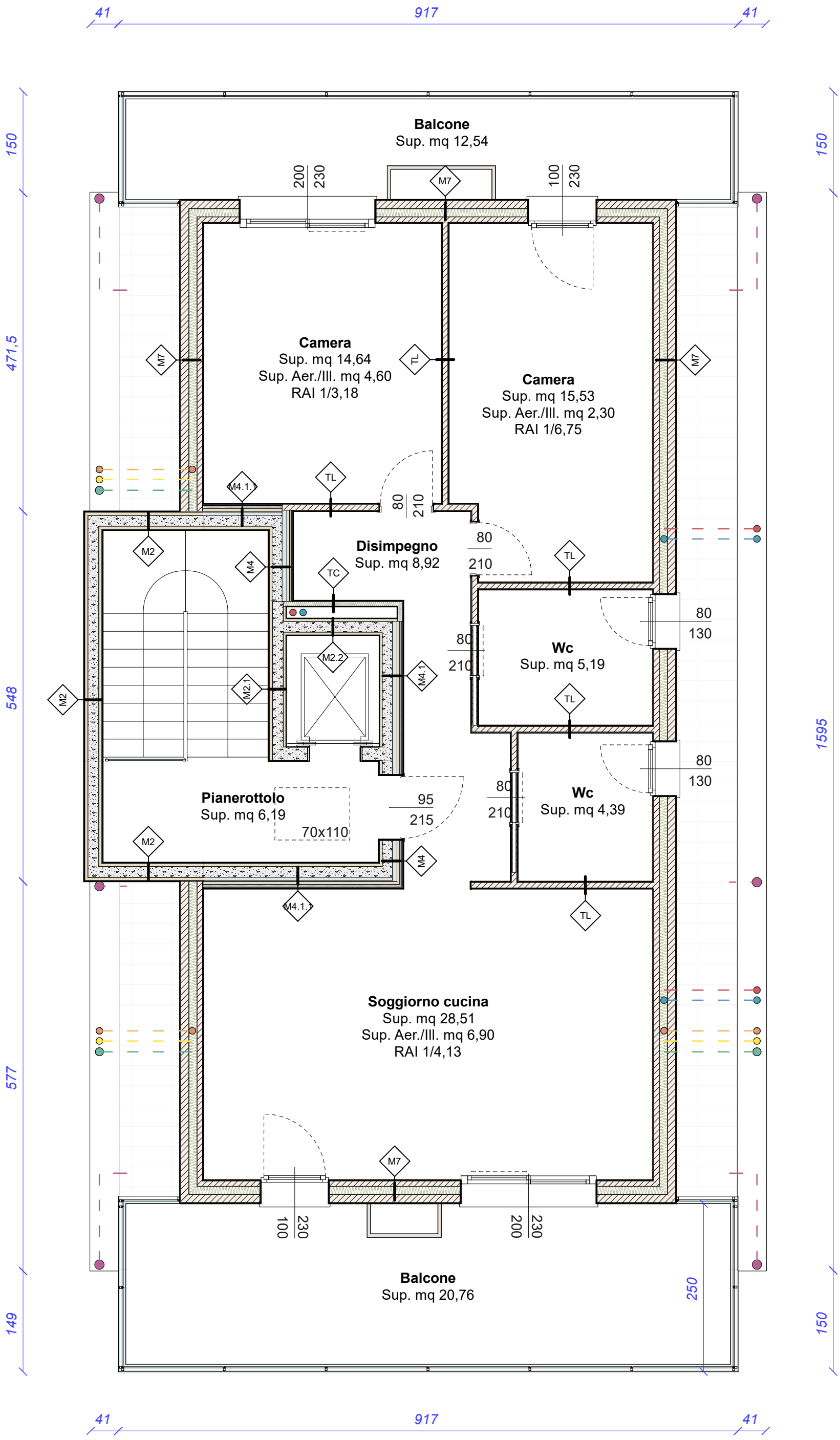

5 Pianta Piano Terzo
Scala: 1:50